Vmag™

ALL STACKED • ALL NATURAL

VOLUPTUOUS.COM

Volup

MAY 2013

LANA IVANS' PLUMPED-UP TITS

FELICIA CLOVER

Ultimate Curves

THE SCORE GROUP®

BUXOM & HORNY

ROXI RED'S FIRST XXX PICS!

LANA IVANS

She's back and has put on weight in all the right places!

PAGE 58

V-mag™

MAY 2013

CONTENTS

VOLUME 20, NUMBER 5

DEPARTMENTS

5 **V-MAIL**

Readers chime in about the tits and slits and the ladies of V-mag!

FEATURES

28 **V-MAG FICTION: *COMPANY MAN***

He lost his job, but then he got to fuck his big-titted co-worker. And then he screwed the entire company!

44 **PANTY TALK WITH FELICIA CLOVER!**

Felicia talks to us about growing up curvy and where she finds undies for her larger-than-average ass!

PICTORIALS

12 ROXI RED XXX

21 BRANDI SPARKS

31 JASMINE JONES

38 LEANNE CROW

52 KALI WEST

58 LANA IVANS

67 SOPHIA JEWEL XXX

77 JOLIE RAIN

88 SHYLA SHY XXX

NOTICE: THIS IS ADULT MATERIAL

All of the performers/models, and all of the characters that they portray, were over 18 years of age at the time of the photography. The content is inappropriate for minors and appropriate care should be taken to ensure that it is not viewed by anyone under 18 years of age.

Voluptuous (ISSN #1087-7657) is published 13 times a year: monthly, plus an additional issue in April. Subscriptions (12 issues): $59.95 per year in the USA and $89.95 (U.S. funds only) in Canada. Published by The SCORE Group, 1629 N.W. 84 Ave, Miami, FL 33126. Periodicals Postage paid at Miami, FL and additional mailing offices. POSTMASTER: Please send address changes to: Voluptuous, 1629 N.W. 84 Avenue, Miami, FL 33126.

PANTY TALK

FELICIA CLOVER

returns and chats with us about her tits, her ass and how she likes to be spanked during sex! PAGE 44

DEBUT

BRANDI SPARKS PG 21

DEBUT

JASMINE JONES PG 31

LEANNE CROW PG 38

XXX DEBUT

ROXI RED PAGE 12

KALI WEST PG 52

XXX DEBUT

SOPHIA JEWEL PG 67

JOLIE RAIN PG 77

SHYLA SHY PAGE 88

VOLUPTUOUS subscribers can now add a **XXX bonus DVD** to their subscriptions. You get a DVD packaged with each issue!

It's the perfect Jack Pack at an absolutely incredible price!

SIRI
HANDLES TWO PACKAGES AT ONCE IN THE APRIL '13 ISSUE ***OF VOLUPTUOUS!***

Get 12 ISSUES of Voluptuous
PLUS 12 BONUS XXX DVDs
FOR ONLY $79.95!

Or get 12 ISSUES of the magazine only for just $59.95

Email: cservice@scoregroup.com CREDIT CARD ORDERS CALL 001•305•662•5959 24-HOUR, 7-DAY FAX 001•305•662•5952

MAIL TO: The SCORE Group (Dept. VO0513), 1629 N.W. 84 Avenue, Miami, FL 33126 USA

☐ SEND ME 12 ISSUES OF *VOLUPTUOUS* WITH THE XXX DVD FOR $79.95/C$117.95/£74.95/€92.95

☐ SEND ME 12 ISSUES OF *VOLUPTUOUS* (MAGAZINE ONLY) FOR $59.95/C$98.95/£61.95/€76.95

Allow 4-to-8 weeks for delivery of first issue. All magazines will arrive in a discreet envelope to protect your privacy. By signing below, you certify that you are at least 18 years old. We accept checks or money orders in U.S. dollars, Canadian dollars, UK pounds and Euros only. All other countries: DVD Subscription $119.95/Magazine subscription $99.95. U.S. credit card orders must provide exact billing address if different from mailing address. New and current subscribers to *Voluptuous* will automatically save 15% off all DVDs and Magazines available in Voluptuous. This discount applies to SCORE Group products only, to be deducted prior to the addition of any S&H charges where applicable. Plus, new and current U.S. subscribers receive FREE S&H on all SCORE Group products for the length of your subscription. *No discounts on magazine subscriptions. Some additional restrictions may apply. OFFER EXPIRES ON May 28, 2013. **15% discount available to U.S., Canada, U.K. & Mexico subscribers only.**

Please Indicate: ☐ *NEW* ☐ *RENEWAL* *All special offers mentioned above are non-transferable and are applicable as long as your *Voluptuous* subscription remains current. Discounts and free shipping offers cannot be combined with any other discount offers and may be revoked at any other discount offers and may be revoked at any time at the sole discretion of *Voluptuous* and/or The SCORE Group. Current subscribers that wish to switch to a DVD Bonus subscription will receive a dollar amount credit for un-deliverable issues that may be applied towards the new subscription.

Payment Method: ☐ CHECK ☐ M.O. ☐ MASTERCARD ☐ VISA ☐ DISCOVER ☐ AMEX

Card#_____ Exp._____ Security code_____ Amex Security code_____ Name_____ Age_____

Adress_____ City_____ State_____ Zip/Post code_____

Country_____ Email_____ Signature_____ VO0513

Credit Card Orders Will Not Be Processed Without A Signature

V mail

SEND YOUR LETTERS TO:
V-Mail, 1629 N.W. 84th Ave.,
Miami, Florida 33126 USA
Fax: 305-662-8922
EMAIL:VOLUPTUOUS@SCOREGROUP.COM

The winner of Micky's bra!

Congratulations to the winner of Ms. Bells' signed bra! Look out for more winners and contests in upcoming issues! –Maria, your V-mag editor

Dear V-Mag,
I would love to get my hands on Micky's bra. With such a gorgeous body and cute face, who could resist? Just feeling such a large bra would be a dream come true for any reader, but to win one autographed by Micky would be incredible! Thanks for offering this amazing prize!–C.H., ZACHARY, LOUISIANA

HE HAS CHOSEN HIS WINNERS FOR THE 2012 V-MAG AWARDS. HAVE YOU?

Dear *Voluptuous*,

Here are some comments about the 2012 V-mag Awards Ballot and a few little requests, too.

For Newcomer of the Year, I voted for Krystal Swift. She is a fantastic contender for this award because she has a great pair of juicy tits. I would like to see her wearing a pair of open-toed platform heels. That would really turn me on.

For Plumper of the Year, I chose Arianna Sinn because I really love her body and her amazing girl-girl scene with Miosotis. It got me rock-hard in seconds. She definitely gets my vote.

For Model of the Year, I picked Natalie Fiore. You have to love that she has so much staying power over the years. She sizzles with desire. I love her in heels, showing off her big, round tits and her beautiful, shaved pussy. She is perfect.

Dors Feline is the lady that gets my Ass of the Year vote. I adore fine art on a woman, so her tattoos are okay with me. I like that she shows off her curves. She is hot from any angle, but her ass makes her a winner in my book.

For Pussy of the Year, I had to choose Renee Ross. Legends don't come any hotter than Renee Ross. She is truly a national treasure because she represents the good ole' U.S.A. I love that she gives readers such sultry looks while playing with her tight, wet pussy. She is very sexy. Bravo for Ms. Ross!

For XXX of the Year, I had to pick Kristina Milan and her fantastic, big chocolate hangers. I especially love when they lactate all over the place. Kristina is in a class of her own. I would love to see another busty babe suckling on her milky tits.

I can't wait to see who wins this year! There were so many good models to choose from.–C.W., North Yorkshire, England

HE SAYS NO TO LEANNE CROW AND ASHLEY SAGE.

Dear *Voluptuous*,

I see that you have included

Readers are sending in their ballots and picking their favorite V-Girls to win in the 2012 V-mag Awards. Strong contenders are Natalie Fiore for Model of the Year, Krystal Swift for Newcomer of the Year and Dors Feline for Ass of the Year. Have you cast your ballot yet?

Leanne Crow and Ashley Sage among the nominees for the 2012 V-mag Awards. Why would you do that? Unlike Hitomi who has both cultural and contractual restrictions, but is otherwise willing to show pink, these two women apparently think that pussy shots are beneath their dignity. Fine! Let them go pose for some other publication. They DO NOT belong on the pages of *Voluptuous* magazine.

Every photo, every page in which they appear could be devoted to another, more willing model, whether or not that model happened to be showing her pussy at the time.

As for the other controversial topics I have a lot to say, too. Hair down there? Sure. Preggos in the mag? Absolutely. Showing guy's faces? No. More dildos? Yes. Girl-girl pictorials? Okay with me. And when you feature XXX pictorials, don't have the model look at the camera so that you can preserve the illusion that she's just for the stud she's with.

Again, send that Ashley Sage and Leanne Crow to another magazine where they belong! Don't have them in the magazine anymore please!–P.F., via the Internet

MICHELLE BOND IS THE "HIGH WATERMARK OF FEMALE PERFECTION".

Dear *Voluptuous*,

I'm utterly in love with the cover image of Michelle Bond for the new *V-Girls Next Door* DVD. Can you please put this pic in the mag as a centerfold so I can have it on my wall and marvel at it as the high watermark of female perfection that it is? I've been buying your mag religiously for 15 years so it's the least you can do for me. Many, many, thanks!–K.S., United Kingdom

Dear K.S., Please enjoy this bonus shot of Michelle Bond. Unfortunately, I cannot give you a poster, but I did

Some readers feel that models like Leanne Crow and Ashley Sage shouldn't be featured in V-mag because they don't show their pussies. What do you think? Chime in via snail mail or email! We love to hear your opinions.

Vmag MAY 2013

PUBLISHED BY THE SCORE GROUP

JOHN FOX *president & CEO*
MARIA GUERRERO *editor*
VANESSA VILCA *art director*
ELLIOT JAMES *associate editor*

PRODUCTION
MICHAEL FEDERICI
print operations manager
ANDRES BASTIDAS
network systems manager

CUSTOMER SERVICE AND SUBSCRIPTIONS
For inquiries regarding existing *VOLUPTUOUS* subscriptions, please write to:
***VOLUPTUOUS* Customer Service**
1629 N.W. 84th Avenue, Miami, FL 33126 USA
For 24-Hour Credit Card Orders:
Phone: 305-662-5959 Fax: 305-662-5952
Email: cservice@scoregroup.com

CIRCULATION
BOB CERMAK *N.A. circulation manager*
Email: bcermak2001@verizon.net

NORTH AMERICAN DISTRIBUTION
CURTIS CIRCULATION COMPANY
730 River Road
New Milford, NJ 07646-3048 USA
Phone: 201-634-7400 Fax: 201-634-7499
CHRIS REARDON *account executive*
DEBBIE WHELAN *international sales*

UK EDITION
COMAG
Tavistock Road, West Drayton,
Middlesex, UB7 7QE UK
Phone: 01895 433600 Fax: 01895 433602
ROBERT SMITH *account manager*

ADVERTISING
AMERICAN MEDIA WORKS
JOHN ROMANO & JAIME ROMANO
account executives
Phone: 914-273-6309 Fax: 914-273-3215
Email: JR228@aol.com

The records required by 18 USC 2257 and associated regulations with respect to this product (and all graphical materials associated therewith) are kept at the office of the Publisher at the following location: Custodian of Records,The SCORE Group, a division of Quad Int'l., Incorporated, 1629 N.W. 84th Avenue, Miami, FL 33126 USA.

Retail price: USA: $8.99; Canada: $9.99; UK: £4.50. Bonus Edition: USA: $11.99; Canada: $13.99. May 2013. Vol. 20, No. 5 (on sale March 5, 2013. © 2013 by The SCORE Group and Quad Int'l., Incorporated, all rights reserved. Republishing in whole or in part, including, but not limited to, any electronic media, is expressly forbidden except with written permission of The SCORE Group. *Naughty Neighbors*®, *Leg Sex*®, *40Something*®, *Voluptuous*® and *SCORE*® are registered trademarks of The SCORE Group and Quad Int'l., Incorporated. All persons depicted herein were at least 18 years of age at the time of the photography. Editorial Office: 1629 N.W. 84 Ave., Miami, FL 33126. Publisher disclaims all responsibility to return unsolicited material, and all rights in materials published vest in The SCORE Group and Voluptuous. LETTERS are assumed to be for publication, unless otherwise endorsed, and may be edited. This periodical is sold subject to the following conditions: it shall not be lent, resold, hired out or otherwise disposed of in a mutilated condition or in an unauthorized cover by way of Trade, except at the full retail price, or affixed to or as a part of any publication or advertising, literary or pictorial matter whatsoever, without the expressed written consent of the publisher. Any similarity between an individual person or people depicted in the fiction or artwork in this magazine and any real person or people is purely coincidental and is not intended as a representation of any particular individual or class of people. **PRINTED IN CANADA**

NOW! 5 IMBEDDED VIDEOS IN EACH ISSUE!

GO DIGITAL & TAKE V-MAG ANYWHERE!

Now, ***Voluptuous, SCORE***, and other great SCORE Group print magazines are available in digital versions. Our most recent issues and select back issues are available to view on your PC, Mac or mobile device, including iPad and Android tablets. View them online as feature-rich flipbooks or download them as PDFs and take them wherever you go.

- **Crystal-clear HD images and text**
- **Zoom in for unbelievable closeups**
- **Total buying and viewing privacy**
- **100% mobile ready**
- **No shipping costs**
- **Includes HD videos**

Never miss another issue of *Voluptuous* AGAIN!

To find out more about our digital mags, scan this QR code.

ONLY $8.99 each at eBoobStore.com

Stacked babe Michelle Bond stars in the new DVD *V-Girls Next Door*, available on page 9 of this issue.

email you the photo so that you can print it out and hang it on your wall. Enjoy it!–Maria G., your V-mag editor

HE LOVES 'EM PLUMP!

Dear *Voluptuous*,

I think that you make a really great magazine, but in my opinion, many of the models are not really voluptuous. In a magazine focused on voluptuous women, I'd like to see women like Devin Taylor, Cotton Candi, Desiree Devine or the unbeatable Anorei Collins. I like women who are full-figured all over, not women who may have just beautiful breasts, but are slim everywhere else. I like them plump!–A.L. from Switzerland

Dear A.L., The models you are describing are more along the lines of Plumpers and BBWs and I think you would love our sister magazine, XL Girls. *You can also go online and check out* XLGirls.com, *which features all of the models you mentioned and more!*

MORE BRA CONTESTS! MORE PANTY CONTESTS, TOO! HE WANTS THEM ALL!

Dear *Voluptuous*,

I really love your magazine and I have every issue that you have put out in the last three years. I love all

Continued on page 20

ATTENTION: Voluptuous SUBSCRIBERS ARE YOU MOVING? TELL US QUICKLY!

The U.S. Post Office only forwards periodicals-rate mail for 60 days, so we must have your new address within three weeks of your move to guarantee that you'll get all your issues. We cannot be held responsible for non-delivery of issues due to your address change.

MAIL TO:
Voluptuous Change of Address
1629 N.W. 84 Avenue
Miami, FL 33126 USA
Please include your mailing label or a legible copy.
email: cservice@scoregroup.com

QR Code survey winners!

Thank you to everyone who participated in our QR code survey. Your feedback helps us make V-mag an even better magazine. Congratulations to the three winners! Enjoy your signed magazines!–Maria, your V-mag editor

"I do not scan the QR codes in the mag because I have nothing to scan it with."-R.D.S., Beaver Falls, Pennsylvania

"I scan the QR codes. I scanned all four clips you offered. They were great. I love the QR codes. They add to the mag. As if V-mag needed that!"–G.C.M., Pequannock, New Jersey

"I scan the QR codes because it adds an extra dimension to the V-mag experience and it makes the magazine have more value for me. I appreciate them!"–W.O., Ontario, Canada

V-mag™ MASTER DVD & VIDEO ORDER FORM

NEW AND EXCLUSIVE DVD RELEASES FROM V-MAG!

V-GIRLS NEXT DOOR $39.95
❑ REGION-FREE DVD 2-DISC SET (#VD266D)
A dozen really horny babes with huge, ripe tits! Cum along with Leanne Crow, Micky Bells, Janne Hollan, Elaina Gregory, Natalie Fiore, Roxanne Miller and more!

RIPE RACKS 2 ..... $39.95
❑ REGION-FREE DVD 2-DISC SET (#VD268D)
A dozen of V-mag's hottest big titters masturbate for you. You'll love Roxi Red's 38K mocha cannons! Also starring Emilia Boshe , Nikki Smith and Leanne Crow.

THE KARINA COLLECTION $39.95
❑ REGION-FREE DVD 2-DISC SET (#VD262D)
Karina Hart like you've never seen her before! This busty vixen satisfies all of your fantasies in different costumes, showcasing her curves and huge tits!

FAST DELIVERY 2-3 DAYS IN THE US & 6-10 TO MOST INTERNATIONAL LOCATIONS!

HERE CUMS CHRISTY! $39.95
❑ REGION-FREE DVD (#PIX542D)

ON LOCATION PUERTO VALLARTA $39.95
❑ REGION-FREE DVD (#VD255D)

VOLUPTUOUS XTRA #14 ..... $39.95
❑ REGION-FREE DVD (#PIX546D)

ON LOCATION GRAND BAHAMA $39.95
❑ REGION-FREE DVD (#VD238D)

BIG GIRL STRIP CLUB $39.95
❑ REGION-FREE DVD (#PIX478D)

BUSTY BROWN SUGAR $39.95
❑ REGION-FREE DVD (#PIX483D)

MIOSOTIS NATURAL WONDER $39.95
❑ REGION-FREE DVD (#PIX471D)

BIG TIT SKINNY DIP $39.95
❑ REGION-FREE DVD (#VD247D)

MY TITS, MY STORY $39.95
❑ REGION-FREE DVD (#PIX527D)

MONTEGO BABES $39.95
❑ REGION-FREE DVD (#VD252D)

MAMMARY MAMBO $39.95
❑ REGION-FREE DVD (#PIX501D)

BIG BOOB FINISHING SCHOOL $39.95
❑ REGION-FREE DVD (#VD240D)

K-JUGS $39.95
❑ REGION-FREE DVD (#PIX450D)

TITS, TITS, TITS! $29.95
❑ REGION-FREE DVD (#VD232D)

SEX IN THE TITTIES $39.95
❑ REGION-FREE DVD (#PIX439D)

ALL STACKED, ALL NATURAL 2 ..... $39.95
❑ REGION-FREE DVD (#VD250D)

MORE TO FUCK $39.95
❑ REGION-FREE DVD (#PIX464D)

CHUBBY 'N' FUCKED $39.95
❑ REGION-FREE DVD (#PIX490D)

FULL FIGURED FOXES $29.95
❑ REGION-FREE DVD (#VD244D)

KARINA HART'S HART ON $29.95
❑ REGION-FREE DVD (#VD214D)

ALL STACKED, ALL NATURAL $39.95
❑ REGION-FREE DVD (#VD234D)

BUSTY ARIANNA $39.95
❑ REGION-FREE DVD (#PIX472D)

VALORY IRENE: ALL YOURS $29.95
❑ REGION-FREE DVD (#VD245D)

THICK CHICKS ON BLACK DICKS $39.95
❑ REGION-FREE DVD (#PIX519D)

FULL FIGURED FOXES 2 ..... $39.95
❑ REGION-FREE DVD (#VD256D)

HITOMI $29.95
❑ REGION-FREE DVD (#VD261D)

ALL THE WAY RENEE $39.95
❑ REGION-FREE DVD (#PIX473D)

VOLUPTUOUS XTRA #13 ..... $39.95
❑ REGION-FREE DVD (#PIX500D)

SCORE Jack Aids

- ❑ GET A GRIP PROSTATE MASSAGER-#EV100 .. $39.95
- ❑ WALLBANGER WATERPROOF SUCTION CUP PUMP -#PD104 ..... $54.95
- ❑ MINI HEAD TEAZER-#PD103 ..... $34.95
- ❑ FLESHLIGHT PINK LADY PUSSY-#FL100 ... $69.95
- ❑ FLESHLIGHT PINK VORTEX-#FL103 ..... $69.95
- ❑ FLESHLIGHT FLIGHT-#FL105 ..... $59.95
- ❑ PRECISION PUMP-#CE112 ..... $24.95
- ❑ GRIP-N-STROKE-#CE110 ..... $12.95
- ❑ PERFECT BOOBS-#TC112 ..... $104.95
- ❑ FUCK ME SILLY-#PD102 ..... $349.95
- ❑ CYBERSKIN PERFECT ASS (CINNAMON)-#TC111 ..... $239.95
- ❑ CYBERSKIN PERFECT ASS (NATURAL)-#TC110 ..... $239.95
- ❑ TOP GAUGE PUMP-#CE105 ..... $59.95

International Currency Conversion Chart

US $	Canadian $	U.K. £	EU €
$99.95	C$98.95	£61.95	€775.95
$69.95	C$698.95	£42.95	€52.95
$59.95	C$59.95	£36.95	€45.95
$39.95	C$39.95	£24.95	€30.95
$29.95	C$29.95	£18.95	€22.95
$19.95	C$19.95	£11.95	€14.95

COCOA NUT BUSTERS $39.95
❑ REGION-FREE DVD (#PIX522D)

CHESTY PREGGOS 2 ..... $39.95
❑ REGION-FREE DVD (#PIX447D)

MY BIG PLUMP WEDDING $39.95
❑ REGION-FREE DVD (#PIX425D)

BIG BOOB PARADISE COMBO PACK ... $39.95
BIG BOOB PARADISE & ON LOCATION BIG BOOB PARADISE
❑ REGION-FREE DVD (#PIX347D)

MAMAZON $39.95
❑ REGION-FREE DVD (#PIX430D)
❑ BLU-RAY DISC (#PIX430BD) $39.95

BUSTY RIDING ACADEMY $39.95
❑ REGION-FREE DVD (#PIX400D)
❑ BLU-RAY DISC (#PIX400BD) $39.95

KARINA HART-AS YOU WISH $29.95
❑ REGION-FREE DVD (#VD226D)
❑ BLU-RAY DISC (#VD226B) $29.95

TOLL-FREE 1-800-421-0760 www.eBoobStore.com
WORLDWIDE 001-305-662-5959 FAX 305-662-5952 MAIL: The SCORE Group, Dept. VO0513 1629 N.W. 84 Avenue, Miami, FL 33126 USA

❑ **I'm a SCORE Group subscriber and I get 15% discount on my DVD order.** Customer ID#_____

Shipping & Handling **U.S.:** $4 per DVD. **Canada:** C$8 per DVD. **UK & All other countries:** $10, £6 or €7 per item. ***15% discount applies to U.S., Canada, Mexico & UK subscribers only; free shipping applies to U.S. subscribers only.** For tracking and the security of your package, US Orders are shipped via Priority Mail or express courier. International orders are shipped Global Priority or FedEx (where available.). Rush Delivery is available for an additional cost. Please call for rates and service availability. Shipping for *SCORE* Jack Aids: PD103, CE112, PD104, FL105, FL100, FL103, EV100, CE110, PD102 $10 US/ $35 Int. CE105 $15 US/ Not Available Outside of the US. PD102, TC112, TC111, TC110 $35 US/ Not Available Outside of the US/Cannot ship to PO Boxes. **Make checks or money orders payable to The SCORE Group.** We accept payment in U.S.$, CAD$, UK£ or €. Florida residents please add 7% sales tax. Credit card orders must provide the exact credit card billing address in addition to the mailing address if the two are different. All items are shipped in sturdy, discreet packaging to protect your privacy. All sales are final. Damaged DVDs will only be exchanged for one of the same title if returned within 30 days of receipt. The SCORE Group cannot be held responsible for Customs seizures. By ordering, you certify that you are at least 18 years old. We do not ship Jack Aid products for orders going to Alabama, Mississippi and Utah due to distribution restrictions.

Method of Payment: ❑ Check ❑ Money Order ❑ MasterCard/Access/Eurocard ❑ VISA ❑ American Express ❑ Discover

Name _____ Age _____ Card # _____ Exp. _____

Security code required (last 3 digits above signature): _____ **American Express (4 digits above card #):** _____

Address _____ City _____ Country _____ Zip Code _____

Phone _____ Email _____ **Signature Required** _____

Credit Card Orders Will Not Be Processed Without A Signature And A Security Code.

VO0513

V-mag™ BACK ISSUES DEPARTMENT

APRIL 2013– Cover girls Melissa Manning, Anjii Ross and Morgan Page will wow you with their fat and juicy tits! Plus Melissa Reed is back and getting fucked for the first time ever! And Siri returns for her first threesome, too!

MARCH 2013– After a six-year hiatus, cover girl Joana Bliss is back and better than ever! Plus, K-cupper Roxi Red debuts and Felicia Clover returns to do her first hardcore ever! And sexy Nikki Smith debuts her curves, too!

FEBRUARY 2013– Cover girl Rockell makes her V-mag debut and she will definitely jingle your bells. Plus the titan trio from Montego Babes (Micky Bells, Gya Roberts and Terri Jane) return to show off their massive tits.

JANUARY 2013– The annual awards issue has arrived and it is jam-packed with the busty beauties you love! Cast your vote for Model of the Year, Plumper of the Year and Newcomer of the Year, plus three special categories!

HOLIDAY 2012– This issue promises to be a holiday party for your cock! Cover girl Gya Roberts is back and racking them up just for you. Plus, our whoppers special is full of the biggest tits ever! And Krystal Swift fucks, too!

DECEMBER 2012– You'll beat your meat repeatedly when you check out the tits on cover girl Roxanne Miller and Krystal Swift. Plus, Japanese stunner Hitomi is back and more stacked than ever and Goldie returns to fuck a cock!

NOVEMBER 2012– You'll love German newcomer Emilia Boshe and her 38HH rack! Plus Shyla Shy is preggo and fucking! And Karina Hart is back with *The Karina Collection* and an exclusive DVD preview! Start stroking, gents!

OCTOBER 2012– Get to know new V-Girl Janne Hollan with her interview and sexy debut photos! Plus, Siri fucks and gets a cum facial and newcomer Goldie Ray shows off her pale tits. Plus a brand-new Christy Marks DVD!

SEPTEMBER 2012– Newcomer and cover girl Siri is a good girl gone bad. Her curves will blow your mind and your load. Plus Jenna Valentine and Leanne Crow in a busty pillow fight and Sabina Leigh returns in hot XXX action!

AUGUST 2012– An issue packed with the busty ball drainers of your wettest dreams! Featuring Karla James, Dors Feline, Destiny Rose as a naughty nurse, Gya Roberts, Victoria Lane, and Camille Morgan does a hot threeway!

JULY 2012– You'll get lost in the deep cleavage inside this issue! Micky Bells and Natalie Fiore go tit-to-tit and Elaina Gregory returns with a full bush. Plus, the DVD *Cocoa Nut Busters* features 15 of your fave mocha babes in XXX!

JUNE 2012– It's time for the annual *Voluptuous* Magazine Awards and for the second year in a row, Renee Ross is Model of the Year! Find out who won in the Plumper, Ass, XXX and Newcomer of the Year categories!

MAY 2012—Meet the new big-boobed girl-next-door, cover girl Melissa Manning. Plus, Diane Poppos, Samantha 38G, Karina Hart, Terry Nova, Shyla Shy, Slone Ryder and Sophie Mae return. And Bunny De La Cruz in hot XXX!

APRIL 2012—Japanese stunner Hitomi returns and this time, she is giving you the ultimate wet T-shirt show. Plus Destiny Rose finally goes all the way in a steamy XXX pictorial. And Arianna Sinn gets wet and wild in the tropics!

MARCH 2012—The ladies of *Full Figured Foxes 2* show off their curves in this issue! Plus Catt Green and Beverly Paige stroke a cock together! Dors Feline and Natalie Fiore return and newbie Alex Chase shows off her tits!

FEBRUARY 2012—Cover girl Terri Jane and her 30K rack are back! And Elaina Gregory returns to do her first tug job! Plus our Top-heavy Threesomes special and preview of *On Location Puerto Vallarta* will make you cum!

JANUARY 2012—Leanne Crow graces the cover of V-mag's annual contest issue! Check out all of the busty, curvy babes who were tops in 2011! They were nominated for Model, Plumper, Newcomer, XXX and Ass of the Year!

HOLIDAY 2011—Cover girl Micky Bells is back by popular demand! Plus a hot big-tit three-way with Maserati and Desiree. Newcomer teen Catt Green unveils her big teen tits and J-cup Asian wonder Hitomi also makes her debut!

DECEMBER 2011—You will love the debut of the *Montego Babes* trio, featuring newcomer Gya Roberts, Micky Bells and Terri Jane. Plus Karla James returns in a sexy bubble bath and newbie Beverly Paige's revealing interview!

NOVEMBER 2011—Get ready to bow down to the Queen of Cleavage, cover girl Micky Bells. And V-mag legend Diane Poppos is back and her tatas are ripe for your pipe! Plus, Miosotis and Arianna Sinn do some lezzie lovin'.

Select digital back issues available now at eBoobStore.com.
You can view them on your phone, iPod, iPad or tablet.
Scan this QR code to check them out!

MAIL TO: The SCORE Group (Dept. VO0513), 1629 N.W. 84th Avenue, Miami, FL 33126 USA

Send me the following back issues. $10 PER ISSUE INCLUDING SHIPPING. CANADA C$10.00, UK £9, EU €11 ALL OTHER COUNTRIES $14.00 USD, including shipping. **Two magazine minimum order for international customers** *15% discount applies to U.S., Canada, Mexico & UK subscribers only. U.S. orders are shipped via Priority Mail. International orders are shipped via Global Priority Mail (where available) or Air Mail. Rush Delivery is available for an additional cost. Please call for rates and service availability. Make checks or money orders payable to The SCORE Group. We accept payment in U.S.$, CAD$, UK£ or €. Florida residents please add 7% sales tax. Credit card orders must provide the exact credit card billing address in addition to the mailing address if the two are different. All items are shipped in ,sturdy, discreet packaging to protect your privacy. All sales are final. The SCORE Group cannot be held responsible for Customs seizures. By ordering, you certify that you are at least 18 years old.

❑ I am a V-MAG subscriber & save 15% on all issues ordered.

VOLUPTUOUS: ❑ April '13 ❑ March '13 ❑ Feb. '13 ❑ Jan. '13 ❑ Hol. '12 ❑ Dec. '12 ❑ Nov. '12 ❑ Oct. '12
❑ Sept. '12 ❑ Aug. '12 ❑ July '12 ❑ June '12 ❑ May '12 ❑ April '12 ❑ March '12 ❑ Feb. '12 ❑ Jan. '12
❑ Hol. '11 ❑ Dec. '11 ❑ Nov. '11 ❑ Oct. '11 ❑ Sept. '11 ❑ Aug. '11 ❑ July '11 ❑ June '11 ❑ May '11
❑ April '11 ❑ March '11 ❑ Feb. '11 ❑ Jan. '11 ❑ Hol. '10 ❑ Dec. '10 ❑ Nov. '10 ❑ Oct. '10 ❑ Sept. '10
❑ Aug. '10 ❑ July '10 ❑ June '10 ❑ May '10 ❑ April '10 ❑ March '10 ❑ Feb. '10 ❑ Jan. '10 ❑ Nov. '09

Indicate Payment Method: ❑ Check ❑ M.O. ❑ M/C ❑ VISA ❑ AMEX ❑ Discover In case of sellout, list alternate choice(s):_____

Credit Card #:_____ Expires:_____

Provide Security Code (Last 3 Digits Above Signature):_____ American Express Cardholders enter the 4 digits above Card No. Here:_____

Name:_____ Age:_____ Cust. ID #:_____

Address:_____ Telephone/Email:_____

City:_____ State/Country:_____ Zip/Postal Code:_____

Signature:_____ VO0513

Credit Card Orders Cannot Be Processed Without Signature and Security Code

TOLL-FREE U.S. & CAN.
1-800-421-0760

24-HOUR FAX
+305-662-5952

WORLDWIDE
001-305-662-5959

INTERNET
www.eBoobStore.com

WE ACCEPT PAYMENTS IN U.S.$, C$, £ AND €

She Takes It On The Chin!

ROXI RED

We introduced readers to Roxi Red in the March '13 issue and received message after message about her K-cup tits. Some likened her to busty wonder Kristina Milan and others said she was built like super titter Miosotis, but every message stated that seeing Roxi take on a porn cock would be the best thing since sliced bread. And since we like to make dreams cum true at V-mag, the wait for Roxi's first hardcore is over! She is back and working this stiff one over with her mouth, tits and pussy. And she loved every minute of it. "I was so excited to do hardcore and I wanted to make it really hot for all of my fans," Roxi said.

But before she straddled this stunt cock, Roxi had a few requests. “I want him to oil my tits up, first” she said. “I love getting boob massages and I get turned on when my nipples are pinched and rolled between a guy’s fingertips.” And that’s exactly what this stud did. Before long, Roxi was wet and ready to get wild!

BARE FACTS

Roxi Red

Birthday: December 24, 1984
Age: 28 **Height:** 5′9″
Weight: 170 lbs. **Bra:** 38K
Measurements: 50-30-36
Lives: St. Paul, Minnesota
Previous *Voluptuous* Appearances: March ′13
Videos: *Ripe Racks 2* (Rated X), available on page 9.

This titan titter likes to ride, too! “I prefer to be on top because that way a guy can hold on to my tits and lift them. Or, I can lean forward and smother him with my breasts,” she said. “Most guys like having my tits in their face when I am on top because they swing around a lot and they can play with my nipples.” What else turns Roxi on? Cum and lots of it. “I like to see how much cum a guy shoots out when we are together. Sometimes I like it on my tits, but I don’t mind cum all over my face.” And when it comes to cum, we really like a gal who takes it on the chin!

MODELS WANTED

DO YOU HAVE WHAT IT TAKES TO BE A
VOLUPTUOUS MODEL?
WE CAN MAKE YOUR DREAM COME TRUE!

V-mag is looking for attractive, full-figured, all-natural women (No breast enhancements) to photograph at our studio in Miami, Florida. Models will appear in *Voluptuous* magazine and receive generous compensation. If you feel you have what it takes, call our studio today toll free in the U.S. and Canada at 1-877-726-7335. Or, learn all the details by visiting our website *BeASCOREmodel.com* today.

SEND US YOUR TEST SHOTS TODAY!

SCAN QR CODE FOR MORE INFORMATION

GET QUICK ACCESS TO BEASCOREMODEL.COM

SCAN QR CODE FROM YOUR PHONE

The photos you send in will not be published! They are only used to analyze your potential. Mail us a minimum of four fully-nude photos; head-to-toe front, side profile and back and at least one nude closeup from the waist up. Include the model's name, age, address and contact information and send to Director of Photography, The SCORE Group, 1629 N.W. 84th Ave., Miami, FL 33126. You may also email four jpeg photos shot as instructed above and including the model's information to model@scoregroup.com. Submitted photos are for evaluation only and are never published without the model's written consent.

V-MAIL

Continued from page 8

the features like the interviews, the specials and the photos. But my favorite thing is the contests. I like that you give readers a chance to own something that their favorite models wore at some point.

I have entered a few of your bra giveaways and I haven't won yet, but I don't let that discourage me. Winning a bra wore by a V-Girl is like the lotto and I know that the chances are slim, but I still try.

I would love to see you guys do some panty giveaways, too. I would love to win a pair of panties worn by Ashley Sage or Maria Moore, especially if they were worn for a long time and smelled like either model's pussy. I would love to sniff them and stroke my cock at the same time.–F.O., Atlanta, Georgia

HE WANTS MODELS TO SHOW THEIR PUSSIES!

Dear *Voluptuous*,

First of all, I want to congratulate you guys for putting out the best products in the market. No other companies come close to what you guys do and produce. That said I would like to voice my pet peeve. Why do you continuously put models in *Voluptuous* that don't show any pussy? My personal opinion is that you're wasting valuable pages on these models. I find these models turn me off. Thank You!–T.D., Denver, Colorado

ALL THIS GUY WANTS FOR TIT-MAS IS...

Dear *Voluptuous*,

Everyone at *Voluptuous* magazine does an excellent job and I love your magazine. I am a huge fan and love seeing so many beautiful busty ladies. It seems that I have a difficult time finding ladies that have true huge bodacious tits. Any advice where I can meet women that look like the ones you feature in the mag? Good lord, you have an amazing job, what with all of the incredible busty beautiful gals you get to see each month. Again my compliments to the staff, as your magazines are fabulous! Keep up the great work, and I'll keep it up too!–A.M., via the Internet

Vmag DEBUT

Nothing But Curves!

BRANDI SPARKS

Gentlemen welcome Brandi, a 22-year-old cam model from Ohio who told us that she can make a guy cum with just a glance. Well, one glance at her curvaceous body will definitely make you hard. She has a DD rack and that tapers down to a small 28-inch waist. And she has a mighty plump and juicy ass. And when it comes to that ass, she likes doggie-style and spanking, too.

BARE FACTS

Brandi Sparks

Birthday: September 8, 1990
Age: 22 **Height:** 5′7″
Weight: 190 lbs. **Bra:** 36DD
Measurements: 41-28-38
Lives: Ohio
Occupation: Cam Model
Hobbies: Playing video games and graphic design.

Like many models who came before her, this newbie showed up to our studios a hardcore virgin and immediately decided to do XXX. Her first boy-girl will be featured in an upcoming issue of V-mag. Brandi told us that she loved that our pro stud was in charge. “I love a guy who knows what he wants and takes it,” she said.

What else did Brandi tell us that she likes? Well, she did say she has a thing for cum. “When I give blow jobs, I always swallow!” she said. And she always appreciates a little adventure when it comes to sex. “I have had sex in a lot of exciting places,” she said. “I once fucked in a church parking lot, at a rest stop and in a state park. The thrill of almost being caught really makes me horny.” When she isn’t having public sex, Brandi likes quiet dinner and movie dates. “I like to stay in and play video games, too!” She’s a keeper!

COMPANY MAN

He got a lot of fringe benefits when he lost his job. First he got to fuck his big-titted coworker. Then he got to screw the entire company, too!

By Michael Bracken

"Meeting like this, maybe I should check you for a wire," I said.

Kate Lynn smiled. "The only wire you'll find on me is an underwire."

Underwire, hell. She needed steel girders to support her mountainous mams. Kate Lynn slid into the booth where I'd been waiting for nearly 10 minutes. Her heavy breasts rested on the dark wood like two blimps at an airfield, exposing cleavage I'd give my left nut to parachute into.

"So why'd you ask me to meet you way the hell out here?" I asked. The restaurant she'd chosen had once been fashionable but had slowly sunk into disrepair and ill-repute, the dive into the toilet getting even deeper after the new bypass

ILLUSTRATION BY OTIS SWEAT

opened. The food remained tasty and appropriately priced, but the only people who made the drive six miles south of town on the old highway were those who didn't want to be seen together or were planning to use the no-tell motel across the road.

"So, how long has it been exactly since you left Pycotech?" she asked. She pushed a long strand of blonde hair away from her face, and I looked deep into her eyes, gold flecks highlighting pools of emerald.

"It's been three weeks," I told her. "Three weeks ago tomorrow."

"You know why they let you go?" She leaned forward to hear my answer, shoving her breasts even further across the table and nearly knocking over my Scotch and soda.

"Trimming the fat, they said. Flattening out layers of management," I said. "A lot of companies are doing it these days, going to self-directed teams with team leaders and not supervisors, eliminating managers."

"But why you?" she persisted. "Your department was running fine."

"Best year ever," I said. "Within budget and ahead of schedule for the first time in 12 years."

"And they couldn't have done it without you."

"Probably not."

"So they hired you last year, you accomplished exactly what they asked you to do, and then they let you go." She licked her lips like she was moving in for the kill. The tip of her tongue wetted them and made her red lipstick glisten. "Have I got it right?"

"It looks that way."

"It *is* that way!" Kate Lynn leaned back, crossed her arms under her breasts and looked at me as if what she'd just said explained everything. Before I could question her, the waitress finally arrived and took Kate Lynn's drink order. Martini, dry.

When the waitress waddled away, I told Kate Lynn, "I am surprised you didn't ask for it shaken, not stirred."

"Like James Bond?"

"You're the one who suggested this covert operation."

She leaned forward again. Her breasts inched across the table toward me. "What would you say if I told you I saw a copy of a memo from Mr. Blevins to the V.P. of Manufacturing?"

"I reached inside her blouse and cupped one heavy breast in my hand, feeling her turgid nipple straining through the thick material of her bra."

"I'd say you were sticking your nose in places it doesn't belong."

"It was on top of Howie's desk," she said. "I couldn't help but read it."

The Martini arrived. Kate Lynn sipped at it, leaving a lipstick ghost on the rim of the glass.

"You know," she said. "If anybody sees me with you, I could lose my job."

"What am I, a career leper?"

"Close enough." She took another sip of the Martini, then said, "The memo specifically addressed your performance. Blevins told Howie he had to terminate you or risk losing his job."

"But why?"

"Because no one expected you to turn that department around. It's been a fiscal sinkhole for more than a decade, and they want it to stay that way."

"So why did they tell me to turn things around?"

"What else would they tell you?"

I shrugged. None of it made sense.

"After I saw that memo, I pulled your personnel file," Kate Lynn said. "They checked all your references and they called your former supervisors. You know one of them actually called you a 'back-stabbing low-life incompetent bozo who didn't deserve to breathe the same air as the rest of us?'"

"I can imagine who," I said. The shift supervisor at my previous place of employment had found me in the mailroom with my pants around my ankles and his college-age daughter on her knees in front of me. He never quite grasped that it wasn't the first time and that it hadn't been my idea.

"So they figured you'd screw up just like the last guy did."

"And when I didn't–"

"They canned you." She leaned back again. "So, now do you understand?"

"Completely."

"So what do we do about it?"

"Nothing."

"I expected more from you," she said. Before she could expand upon her answer, our lunch arrived.

"So what did you expect me to do, Kate Lynn?"

"Take them to court, get your job back," she said.

"I don't want my job back. I don't ever want to work there again."

"Then sue, make them pay you for wrongful termination, discrimination. There must be something. Get money for pain and suffering."

"The less I have to do with them the better," I said. "I just want to leave that entire mess behind me."

Then she dropped the bombshell. "What about the rest of us? What about the people you left behind? How long before they do something like this to somebody else?"

I stared at her for a moment with my fork halfway between my plate and my mouth. When I saw the tears forming in the corners of her eyes, I lowered my fork. "It's happening to you, isn't it?"

Kate Lynn nodded. "Howie called me into his office today. He told me I had to improve my attitude or I'd be history." She wiped at the corners of her eyes with her napkin, then continued. "There's not a damn thing wrong with my attitude. I work nearly 60 hours a week without complaint. I turn all my projects in on time or early. I haven't made an error in nine months, and that one only cost the company $200. Hell, I offered to pay the difference out of my own paycheck."

Kate Lynn lifted her Martini to her lips and drained it in one gulp. Then she

Continued on page 74

Vmag DEBUT

JASMINE JONES
Ripe In Red

Jasmine Jones is a part-time housewife and full-time hottie from Texas. When she is not working out, she loves speed skating and cycling. She likes to take photos and create digital art, too. And she also makes organic soaps. And maybe she makes all that soap so she can clean cum off her body because this curvy cutie has a serious spooge fetish. "I like it all over my face, dripping from my mouth onto my tits," she said. "I like to swallow sometimes, but I really prefer to see it splattered on my body."

BARE FACTS

Jasmine Jones

Birthday: October 14, 1968
Age: 44 **Height:** 5′6″
Weight: 200 lbs. **Bra:** 40DD
Measurements: 45-34-42
Lives: Texas
Occupation: Activity director at an assisted living facility.
Hobbies: Speed skating, cycling, photography, making organic soap.

When she is not satisfying her cum fetish, Jasmine likes to show off her body on cam and has told us that she appreciates it when guys jerk off to her. “I like to cater to my fans and live up to their fantasies,” she said. “I don’t mind dressing up for them and doing all the horny things they always dreamed about.” Jasmine also likes it when guys shoot big loads for her. “The more a guy cums, the more turned on I get. I think it’s hot to know that a man appreciates my body that much. Big loads are sexy!”

And what about this lady's fantasies? She said she is working on making them a reality! "My sexual fantasies are watching my husband being pleasured by another woman and having sex with him in public. So far, we have made both of them come true," Jasmine said. "Now, I am making my husband's fantasies come true by posing for V-mag and doing my first XXX scene for XLGirls.com. He loves to watch me get fucked and I loved being pleasured by a porn stud. He fucked me in doggie-style, which is my favorite!" Stay tuned for more from this brunette stunner!

LEANNE CROW

Kitchen Confidential

Leanne Crow may not be a chef, but she is definitely serving up some curves. This busty Brit has become a reader fave and some say that her tits are some of the best we have ever featured in V-mag. So what does a sexy gal like Ms. Crow eat to keep her figure curvy? According to Leanne, she eats a lot of chicken, veggies and fruits. But don't take our word for it. We spent time with Ms. Crow in her kitchen and she showed us how she likes to prepare her favorite meals: Completely topless. We hope you're hungry cause Leanne's packin' more than a mouthful!

BARE FACTS

Leanne Crow

Birthday: June 2, 1988 **Age:** 24
Height: 5′7″ **Weight:** 142 lbs. **Bra:** 34J
Measurements: 44-28-36
Lives: United Kingdom
Previous *Voluptuous* Appearances:
September ′12, June ′12, February ′12, January ′12, October ′11
Videos: *Leanne's Stacked Summer, On Location Puerto Vallarta, V-Girls Next Door, Ripe Racks 2* (All Rated X). Available on page 9.

As soon as Leanne got into the kitchen, she told us that the first thing you do when you are about to cook is wash your hands. Then she headed over to the sink and did just that. However, the water splashed up onto her top, so she took it off. Then she said, "Maybe I should wash my breasts, too. You never can be too sanitary, right?" And then she put her jugs under the water and let the cold water cascade over her nipples. It was the cleanest, dirtiest show we have ever witnessed!

Felicia Clover

PANTY TALK

by Maria G.

Find out what makes this bad schoolgirl feel oh, so good!

V-MAG: Hi, it's your V-mag editor, Maria, and I am here right now with Felicia Clover, who is looking like a hot schoolgirl. I mean, you look like a natural in that outfit, Felicia.

FELICIA: Hi everybody! And thank you. I love this outfit. I wish I had gone to Catholic school so I could have worn this every day!

V-MAG: Well, wait…speaking of school, you were actually a very good student, right?

FELICIA: Yes, I was. I was a straight-A student and I was on honor roll and in advanced classes. I took college classes in high school, too.

V-MAG: Well, I want you to tell the readers the story you told me earlier, because I think it shows off your personality. Not a lot of people know, but you are kind of a jokester, Felicia.

FELICIA: [*Laughs.*] I do like to pull

pranks and stuff. Okay, so when I was in school, I convinced my teacher to have a parent-teacher conference with my parents on April Fools' Day. Of course, I had to screw with my parents, so I had my teacher show them a fake report card that was full of F's. My parents completely freaked out. It was pretty hilarious. But then he told them it was actually all A's.

V-MAG: Okay, so that was a cute prank, right? But that is not the only thing you did in a classroom, Felicia. It's time to confess to us! The last time we spoke you told me all these wild stories about sex in cars and movie theaters, but you have another story about school, too!

FELICIA: [*Laughs.*] I love public sex! So, of course on the long list of places that I

BARE FACTS

Felicia Clover

Birthday: September 30, 1991
Age: 21 **Height:** 5′3″
Weight: 150 lbs. **Bra:** 34F
Measurements: 40-28-43
Lives: Las Vegas
Previous *Voluptuous* Appearances: March ′13, February ′13
Videos: *Ripe Racks 2* (Rated X).
available on page 9.

have had sex is a classroom in my university! And that was actually quite fun because there were so many people walking around right outside the door the whole time.

V-MAG: Okay, but no one was in there at the time but you and this lucky guy, right?

FELICIA: No, it was just us. But it was a high-risk situation, you know what I mean?

V-MAG: And was this guy your teacher?

FELICIA: [*Laughs.*] No, it wasn't a teacher, but it was still very hot.

V-MAG: Was it on your teacher's desk?

FELICIA: Yes, it was. I confess! [*Laughs.*]

V-MAG: And speaking of hot, you recently did your first hardcore for us, right?

Continued on page 66

Vmag
MAY 2013
TM
Felicia

Fresh-Faced Flashback!

KALI WEST

Kali West has had a great modeling career. She gave up her XXX cherry for our lenses and then starred in *Mamazon* and *Chesty Preggos 2*. But in the beginning, she was a fresh-faced teen. We recently found an unpublished set of teenage Kali from her first solo shoot and now, we're sharing it with you.

BARE FACTS

Kali West

Birthday: February 16, 1988 **Age:** 25
Height: 5'5" **Weight:** 132 lbs. **Bra:** 36DD
Measurements: 38-30-36
Lives: Florida
Previous *Voluptuous* Appearances: September '11, April '11, May '10, January '09
Videos: *Mamazon* (Rated XXX), *On Location Puerto Vallarta*, *V-Girls Next Door*, *Ripe Racks 2* (Both Rated X). All available on page 9.

Kali was so excited to start her modeling career. She told our photographer that this was an amazing opportunity. "I'm enjoying my youth and getting in as much fun as I can. I decided to get into modeling and that was the start of everything good! I'm just glad I have big tits and that guys want to see them! Every day is a new, exciting experience." You have to love her exuberance. Kali has gone on to have an incredible career, but one thing remains the same about her; she's always smiling.

I am about to make an analogy about women and fruit, so please bear with me. You see, sometimes a woman is like a fruit on the vine. She might look good and she might seem ready for you, but the truth is that like that fruit, if you wait a while, she will ripen to perfection. That is exactly what has happened to Lana Ivans. She has returned plumper and curvier and looks ready to be eaten!

Brunette Bombshell!

LANA IVANS

Whatever it is that Ms. Ivans has been eating during her V-mag hiatus, it has definitely gone to the right places. Her ass is rounder and her hips are bigger, but the main attractions are her delicious tits! Her boobs have definitely gotten larger and Lana loves it! "I look more like a woman now than I ever have before," she said. "I love that my breasts are bigger. I don't think I have gotten fatter, just curvier and that is very sexy to me. I would never want to be a skinny stick of a woman. I am glad that when men touch me, they have some curves to hold on to." Oh, yes they do! And with a body like that, who would want to ever let go, huh?

BARE FACTS

Lana Ivans

Birthday: September 27, 1989
Age: 23 **Height:** 5′2″
Weight: 128 lbs. **Bra:** 34G
Measurements: 42-26-38
Lives: Romania
Previous Appearances: *Voluptuous* August ′11
Videos: *Big Boob Finishing School* and *Big Tit Skinny Dip* (Both Rated X).
Available on page 9.

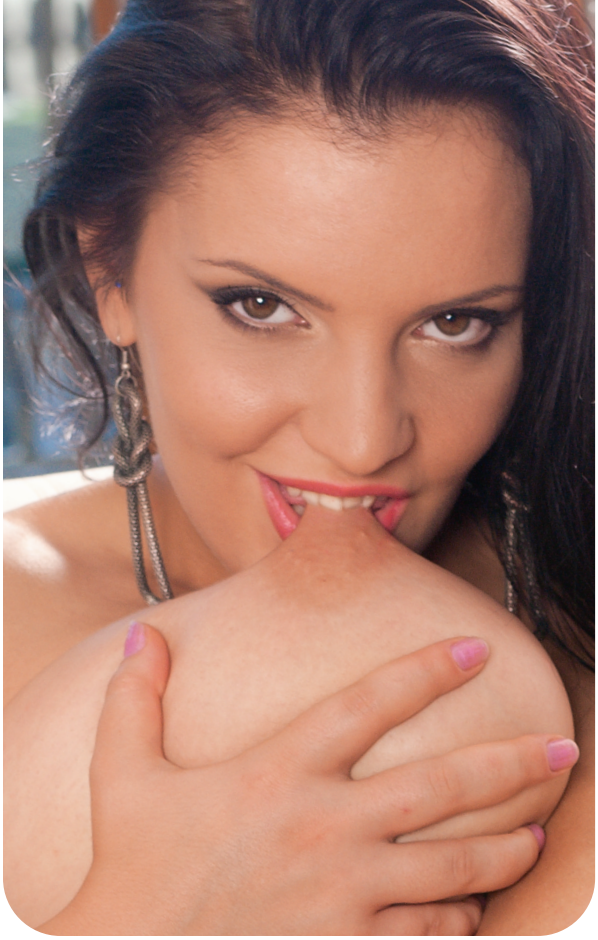

Lana says she works out a lot. And by working out, she means she fucks a lot. "I like sex. I like to have a lot of it. I like to wake a man up in the morning with a nice blow job. I like a guy to fuck my boobs and then I like to have my nipples sucked while I'm on top of him. My favorite position is to sixty-nine! Usually men do what I want in the bedroom." Of course they do. Who could say no to a woman like Lana?

EXTEND YOUR PLEASURE
WITH MIND-BLOWING ORGASMS!

FLESHLIGHT VORTEX

With a large opening for easy access leading into a canal with reducing diameter and innovative texturing in four spiraled chambers, the redesigned Vortex will give you hours of intense pleasure. The non-toxic, hygienic Superskin feels like a real pussy and can be used with or without lubricants. And it's easy to clean!
#FL103 $69.95
S&H $10.00 US • $35.00 Int.

NEW

FLIGHT BY FLESHLIGHT

New! More discreet! The new compact size is suitable for cocks up to six-inches long and easier to use with one hand. Bumps and ribs inside give you a variety of stimulations and tightness for a powerful orgasm every time.
#FL105 $59.95
S&H $10.00 US • $35.00 Int.

Perfect Boobs

Lifelike, squishy and pliable, just like the real thing. They're there for you whenever you need a big pair to grope, suck, squeeze and fuck!

#TC112 • $104.95 S&H $35.00 US

Fleshlight Original Pink Lady

From the outside, it looks like a flashlight, but the inside satisfies every sexual desire. Feels smooth and realistic. Long-lasting, too!

#FL100 • $69.95 S&H $10.00 US $35.00 Int.

Fuck Me Silly

Made from Fanta-flesh, a realistic, skin-like material so natural, you'll feel like you're fucking a real ass or pussy!

#PD102 • $349.95 S&H $35.00 US

Get A Grip Prostate Massager

Lube it up, insert it into your anus and find your ecstasy-producing perineum–or "P" Spot–for pillow-biting orgasms!

#EV100 $39.95
S&H $10.00 US • $35.00 Int.

Cyberskin Perfect Ass (Natural or Cinnamon)

The most-realistic, ultra-tight, ultra-ribbed pussy and asshole ever! Made from lifelike Cyberskin.

Natural #TC110
Cinnamon #TC111 $239.95
S&H $35.00 US

Top Gauge Pump

Pump your cock to maximum size! Powerful and easy to use with a soft, Latex sleeve for ultimate pleasure.

#CE105 • $59.95
S&H $15.00 US

Grip-N-Stroke

Discreet masturbator with non-slip thumb grip. The ribbed pleasure chamber with nodular head will treat your cock to amazing orgasms.
#CE110 • $12.95 S&H $10.00 US • $35.00 Int.

Mini Head Teazer

Just slide it over the head of your penis and squeeze the pump for suction that makes you bigger and feels just like a blow job!
#PD103 • $34.95 S&H $10.00 US • $35.00 Int.

ORDER NOW ON PAGE 9

PANTY TALK

Continued from page 49

FELICIA: Yes, I did.
V-MAG: And then you came back and did more hardcore for us, right?
FELICIA: [*Laughs.*] Yes! More hardcore!
V-MAG: So, I think it's safe to say that you like to fuck, Felicia.
FELICIA: Yes, I do.
V-MAG: And have you seen your XXX scenes yet?
FELICIA: I actually have. I have watched a few while playing with my vibrator. I like to watch, sometimes.
V-MAG: See, right there you are relating to our readers because when they see your scenes, they feel compelled to stroke their cocks. It's nice to know that you watch your scenes and feel compelled to play with yourself, too. Okay Felicia, now I know we like to talk about your boobs, and trust me, we could talk about them forever, but there has been a lot of commentary about your ass. I mean, you have a pretty fantastic ass. And not to do a shameless plug here or anything, but I am actually the editor of *BootyLicious* magazine and I know a good ass when I see one. And so do the members of our sites. They have been commenting on your ass since you first posted. It's kind of a big deal. So, since we always talk about your boobs, I thought it would be kind of cool to talk about your butt today. What do you think?
FELICIA: [*Laughs.*] Let's do it. You know, recently a guy called me a 'Whooty' and I had to Google it and it means 'a white girl with a big booty.' So, I guess I am a Whooty.
V-MAG: So, let's showcase your ass. You have on this schoolgirl skirt and in the front it looks nice and decent, but the truth is that your ass is so big that if you turn around, your panties are showing! What kind of panties are they, Felicia?
FELICIA: They're actually my innocent, cotton panties.
V-MAG: Okay, and through studio magic, we have other panties for you to try on. So, can you tell me what kind of panties you like?
FELICIA: Um, my absolute favorite panties are thongs. I love that they are so tiny and sexy and just disappear in my ass when I am wearing them.

Continued on page 86

Sophia Jewel

Attention V-mag readers! You are about to enter Cougar Town, population of two! And the head cougar in charge is none other than newcomer Sophia Jewel, a horny 43-year-old who wanted to try her hand at adult modeling so that she could fuck young studs all day long. (Those sound like good intentions, right?) Well, we made her wish cum true!

Chesty Cougar vs. Cub!

Sophia was very aggressive with our pro stud. She pulled his face into her cleavage and told him that she wanted her tits and pussy licked. “I am not afraid to get what I want,” she told him with a smile. Then she went to work on sucking on his cock with the gusto that only experience can bring. “I’m going to make you cum so hard,” she promised him while gobbling down his dick. “But first, you’re going to fuck me hard until my pussy drips.” Yes, ma’am!

BARE FACTS

Sophia Jewel

Birthday: May 5, 1970
Age: 42 **Height:** 5′4″
Weight: 145 lbs. **Bra:** 38E
Measurements: 43-30-38
Lives: Miami, Florida
Occupation: Counselor
Hobbies: Reading, poetry, riding horses, watching movies.

Do not judge Death from what you
see. The body is only an empty shell
twitching at times mirroring the
inhabitant

Sophia showed off her flexibility during her sex scene, a skill she said she picked up in her twenties when she worked as a stripper. And while she likes to be naked in front of strangers, this was her first time doing anything like this. "I have always been curious about having sex on-camera and one day I decided to just do it. So, here I am," she said. "It helps that I am very sexual and I love to be pounded hard. When I'm seeing a man, I like to be fucked twice a day by him, in all positions. Not a lot of older guys can deliver that, so I like young guys. I love it when they are dominant, too. I mean, I like to initiate things, but I enjoy when a man takes over and finishes it." And this guy finished strong by shooting his load in Sophia's mouth!

28238

27099

17150

Company Man

Continued from page 30

dabbed at her eyes again. I reached across the table and took one of her hands in mine to reassure her. I didn't expect the purely erotic tingle I felt. I'd never touched her before, preferring to keep business and pleasure completely separate as long as I worked at Pycotech–especially after that incident with the supervisor's daughter.

Kate Lynn's hand felt warm and soft, and when I looked up at her eyes, I realized she'd felt the same tingle. She covered my hand with her other hand as our fingers entwined. She straightened her legs under the table until our shoes touched. Even through the thick material of her bra and her blouse, I could tell that her nipples had stiffened. My cock tightened and I tried not to squirm uncomfortably as it snaked through the folds of my underwear.

"What are we going to do?" Kate Lynn whispered. I knew she was no longer discussing Pycotech.

"We could go to my place and discuss this in private."

"I can't," Kate Lynn said. "I have to return to work."

"Later, then," I suggested.

"Seven o'clock," Kate Lynn said. "I know where you live."

Kate Lynn slid out of the booth, then leaned back in. Her heavy breasts hung nearly to my lap. She touched her index finger to my lips, then turned and walked away. I watched her until the door swung shut behind her.

I spent the rest of the afternoon on the telephone trying to scare up a job. Then, not sure exactly what to prepare for that evening and figuring Kate Lynn wasn't the beer-and-pretzels type, I chilled two bottles of red wine and prepared a cheese-and-veggie tray. She arrived on time and bustled into my apartment as soon as I opened the door.

"I think I was followed," Kate Lynn said. She brushed past me and walked to the sliding glass doors leading out to the balcony. With one finger, she lifted the edge of the drape and peeked out. "Maybe I was wrong. Maybe I wasn't followed. The car I thought followed me just drove away."

I got some wine for both of us. Kate Lynn took a healthy swallow of hers. Then I led her into the living room and

15422

16055

sat next to her on the couch. Our knees touched and I could feel that electric tingle again.

"It's been a tough afternoon," she said in almost a whisper

"How's that?" I asked.

"Maybe I am just paranoid, but I really think they want me out. As soon as I returned from lunch, Howie called me into his office again. He said I had been away from the office too long at lunch time. I only took fifteen lousy extra minutes for lunch! He's never complained before. I came in early every day last week to complete work on the Johnson account and didn't even take a lunch three days, but he didn't say anything at all about that."

"What did you tell him?"

"I just told him I'd try to pay more attention in the future. Then he told me I'd better clean up my act because he's watching me."

She finished her wine and I refilled her glass.

"I'm sorry," Kate Lynn said. She took a deep breath and let it out slowly. "This isn't why I came here tonight."

"Why did you come here?" I asked.

She turned to face me and I saw the gold flecks in her eyes reflect the light behind me. "Don't tell me you didn't feel it?"

"It was impossible not to feel it," I said huskily.

"When you touched me–"

"Don't talk," I interrupted.

I took her wine glass from her and placed it on the coffee table, leaned over and covered her lips with mine. She tasted of lipstick and wine. Our tongues met, tentatively at first and then with increasing passion. Ten minutes passed before we separated.

"I've wanted to do that since the first day I met you," Kate Lynn whispered. "This is better than I ever dreamed."

I began unbuttoning Kate Lynn's blouse. She didn't stop me. I reached inside her blouse and cupped one heavy breast in my hand, feeling her turgid nipple straining through the thick material of her bra. She took my hand in hers, then guided it inside the cup of her bra. I felt the smooth skin of her breast, the rough stubble of her constricted areolae, the bullet-like hardness of her nipple.

Kate Lynn pulled the tail of her blouse out from the waistband of her skirt and shook it off her shoulders. Then she leaned forward and I helped

15538

28239

18472

28237

25721

16844

16530

unfasten all four bra hooks. She slipped her bra off and it fell to the floor. Her exposed breasts hung heavily without the underwire support of her bra. I'd never seen a sight so beautiful.

With smooth, unblemished skin that lacked stretch marks, the tops of her breasts were tanned almost to the edge of her wine-dark areolae. The undersides were milky white. A dusting of freckles sprinkled her chest like sand in an hourglass.

I kissed my way along the underside of her jaw, past the hollow on her neck and then lower, tasting the saltiness in her cleavage. I took one nipple in my mouth and suckled like a baby, then I did the same with her other nipple. Kate Lynn arched her back, thrusting her chest forward.

And then everything became a blur. We pulled off each other's clothes, leaving a trail all the way down the hall to the bedroom.

She lay back on the bed and I buried my face between her legs, using my nose to part her blonde pubic hair as my tongue snaked along her pussy slit. I probed between her swollen cunt lips, driving my tongue into her love canal. Kate Lynn reached down and began fingering the stiff bud of her clit. Soon, her hips began bucking up and down on the bed, and she moaned my name.

I slid into her, filling her quivering quim with the length of my cock. As I pulled back and pushed forward, her mouth fastened on mine and our tongues met again. I knew she could taste herself on my lips.

When she came a moment later, Kate Lynn's scream was captured in my throat. I rode her and rode her and continued pistoning into her until I finally came, releasing a flood of passion and cum as I collapsed on top of her.

Pillow talk had never been my strong suit, but after catching my breath, I asked, "Why do you think Blevins wanted me to fail?"

"Not you specifically," Kate Lynn said. "Your department. Your department did more government contract work than the rest of the company."

"What's important about that?"

"Four-hundred-dollar hammers and nine-hundred-dollar toilet seats," Kate Lynn said. "You've heard the news reports about waste and inefficiency. Your department was the prime example until you came along, and every bit

Continued on page 84

Frisky with Fruit

Jolie Rain

It's always a pleasure when a model returns with bigger tits. That was the case when Jolie Rain came back to our studio. Jolie is one of those ladies who is easy on the eyes and even easier to talk to. This stacked ginger is friendly and very funny. She says it's because she likes to hang out and be one of the guys. "I don't do the whole girly thing well. I would much rather go to a bar and watch football than go to the mall and shop endlessly."

So what has Jolie been up to during her close to four-year hiatus? She has been serving her country! Jolie went to an army recruitment office, enlisted and went to Iraq where she served for a couple of years. “I sought something bigger than me,” she told us. Now that she is back to civilian status, she does mixed martial arts and practices her shooting. She works on cars, rides motorcycles, goes to rock concerts and plays video games too. Jolie is pretty close to perfect, right?

BARE FACTS

Jolie Rain

Birthday: June 3, 1985 **Age:** 27
Height: 5′8″ **Weight:** 140 lbs. **Bra:** 32DD
Measurements: 38-24-32
Lives: Austin, Texas
Previous *Voluptuous* Appearances: May ′09, February ′09, August ′08
Videos: *Busty Bang Session*, *Score POV*, *Tits & Tugs 4* and *Hard Score 3* (All Rated XXX). Available online at eBoobStore.com.

When she is not busy being the perfect chick, Jolie likes to do what you like to do; fuck. “Just because I am not girly, doesn’t mean that I am not all woman,” she told us. “I love to fuck as much as men do and I like to have wild, energetic sex. Maybe I have more endurance than other girls, but I always say that if you aren’t sweating, you’re doing it wrong.” It’s clear that she has a lot of prowess in the bedroom, but Jolie also showed us her deep-throating skills during this photo shoot. “I told the photographer to hand me a banana. Then I peeled it and showed him how far I could take it down. He was really impressed with my skills!” We are, too!

Company Man

Continued from page 76

of waste was billable to the government at inflated costs. Every dollar you wasted cost the government three."

"All profit?" I asked.

"Every cent."

I whistled softly. Then I did some quick calculations in my head. "That's about a million-five every year."

"One-point-six-two million last year alone. I looked it up."

I lay stunned. Kate Lynn rolled onto her side and snuggled up against me. One massive breast pressed against my rib cage, the other flopped across my chest. She stroked the inside of my thighs with the tip of her finger and I felt my cock respond. Then she took my balls in her hand and cupped them for a moment as she stroked the underside of my rapidly stiffening cock. When I was as stiff as before, she straddled me, easing herself down and around me.

Her massive mams were only inches from my face. I took one in each hand, pushing them together so that I could take both of her hard nipples in my mouth at the same time. I flicked my tongue across her stiff nipples and she moaned with pleasure.

Then she began moving, drawing herself up and sliding down the length of my cock. She moved slowly at first, and then faster. Her breasts began jiggling so much, I couldn't hold both nipples in my mouth. I held her tits and thumbed her nipples as she rode me faster and faster.

And then she came. I slammed up into her another half-dozen times, and then I came, filling her quivering quim with a load of hot spunk. She collapsed on top of me. Her heavy breasts mashed against my chest, and I held her until my spasming cock finally softened and slipped free of her slick slit.

When I awoke the following morning, I found myself alone in bed with a note pinned to Kate Lynn's pillow. She'd risen early and returned to her apartment to shower and change her clothes for work. She promised to contact me later in the day.

I showered, pulled on a robe, then spent the rest of the morning on the phone. Suddenly, though, finding a job no longer seemed as important as it had the day before.

Between calls, I jotted notes on the legal pad I keep by the phone. By the time Kate Lynn arrived at a quarter past noon, I had an idea half formulated. I explained it to her.

"I wish I had more time," she said after I'd outlined my plan. "I'd take you into the bedroom and ravish you."

Instead, she tugged at the loose knot of my robe's belt and my robe fell open. She dropped to her knees and took my cock in her mouth, quickly bringing it to full erection. Then her head bobbed up and down in my lap until I couldn't hold back any longer, and I shot a thick wad of hot cum against the back of her throat. Kate Lynn swallowed every drop, then she stood and kissed me fully on the lips.

"I'll bring everything with me tonight," she said.

After she departed, I went into the bathroom and washed cherry-red lipstick off my limp cock. I spent the afternoon renting a photocopier and a personal computer.

By the time Kate Lynn returned that evening, I had completed my part of the plan. She brought with her a stack of paperwork nearly two inches thick. While she made multiple copies of every document, I wrote a cover letter to accompany the evidence and began addressing envelopes.

By the time dawn crept across the morning sky, we had sent evidence of Pycotech's fraud to every major news organization in the United States, plus our local senators and congressmen.

Kate Lynn returned the original documents to their respective files and, before the week ended, Howie Sternflagel, the V.P., had fired her for unrelated reasons. By the end of the month, the Pycotech plant was swarming with reporters, and both Edgar Blevins and Howie Sternflagel had taken sudden trips out of the country.

It all came to a head one night as we lay in bed listening to Jay Leno joke about Pycotech and its bankruptcy. Our sex after that was fast and hard, with as much passion for each other as we had for what we'd accomplished.

When we had both cum, I rolled over and looked at Kate Lynn.

"You know," I told her. "I've had sex many times with many people, but this is the first time that I've ever fucked an entire company before."

She smiled and said, "Well, thank goodness you're good at it."

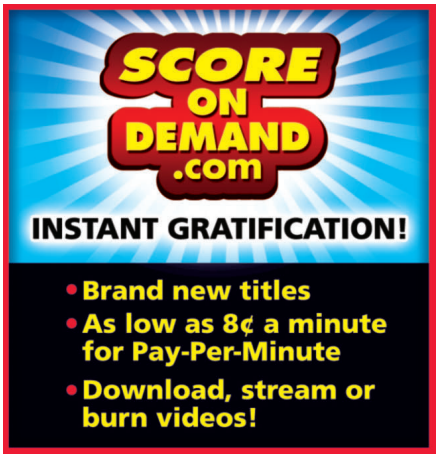

24153

28242

27151

PANTY TALK

Continued from page 66

V-MAG: Your ass just swallows thongs up, huh? Do you like silky ones or the lacey kind?

FELICIA: I like lacey ones because they are sexier, I think.

V-MAG: What about booty shorts?

FELICIA: I think that my ass looks good in mostly anything I put on, but boy shorts are very comfortable. I like them. I like the lacey kinds, but I also like the ones that are cute and cotton.

V-MAG: Do you wear a lot of sheer panties in your day-to-day?

FELICIA: Not a lot because they don't fit right. I mean, they don't usually make those to fit big asses, so my ass cleavage is always hanging out.

V-MAG: So essentially your ass is always out and about.

FELICIA: Well, a lot of times, I prefer to just stay home and be naked, actually.

V-MAG: Well, that's a good answer.

FELICIA: [*Laughs.*] I think it is.

V-MAG: And we can see your panty show at SCORELAND.com, right?

FELICIA: Yes, they can!

V-MAG: Well, I think this was informative stuff, Felicia. Thanks for talking with us about your panties.

FELICIA: It was my pleasure!

When we asked her if she likes panties, Felicia said "...I prefer to just stay home and be naked, actually." We like that, too!

1-800 JACK-OFF 5 2 2 5 6 3 3 sm

POUND THIS a couple of times

...fuck my HOT mouth

1-800 800 FUCK 3 8 2 5

feeling a little kinky?...

okay then.... really kinky!!

then try...

1-800 400-TINA 8 4 6 2

ADULTS ONLY

Most major credit cards accepted, $1.98 to $3.98 per/min. plus a small $2.98 connection fee.

18629

Shyla Shy

They say that you can't keep a good girl down. Well, in this case, you can't keep a good girl from going down! Fresh from her maternity leave, Shyla Shy returns to suck and fuck. However, not only is this new mother horny to milk a fat cock, she is ready to squirt breast milk all over one, too! That's right, Shyla is lactating and when she told us that she wanted to shoot her mammary milk-shake all over a stiff one, we couldn't say no. There is something extra hot about watching her milk engorged tits unload and spray tit juice all over. This stud certainly liked it. "He kept asking me if he could help me squeeze them," said Shyla. "I think a lot of men really want to squeeze a pair of big, milk-filled tits. I don't mind it."

Milkin' Mams

BARE FACTS

Shyla Shy

Birthday: July 27, 1988 **Age:** 24
Height: 5′5″ **Weight:** 190 lbs.
Bra: 38G **Measurements:** 46-42-40
Lives: Tampa, Florida
Previous *Voluptuous* Appearances: February ′13, Holiday ′12, November ′12, May ′12, August ′11, April ′10, August ′09
Videos: *Sexed And Suckled*, *Voluptuous Xtra #12* and *Mamazon* (All Rated XXX).
Available on page 9.

Shyla is no stranger to hardcore and has been appearing in V-mag throughout her pregnancy. She said it helped with her excessive horniness. “Throughout my second and third trimester, I was horny all the time. No matter how many times I masturbated, it wasn’t enough. I wanted to have a lot of sex. It was like an itch that I couldn’t scratch. And luckily for me, I get to have sex on-camera, so my cravings were fulfilled.” As were the cravings of many V-mag preggo lovers.

Shyla also told us that pregnancy has made her breasts very sensitive, too. So sensitive that she has had to take her bra off in public! "My nipples are always getting hard now and when they do, they are extra sensitive. The more that they rub against my bra, the harder they get. Sometimes I have to pull my bra off in public because the friction makes me too horny. First my nipples get hard and then I feel like my breasts are going to lactate everywhere. Then, my pussy starts getting really wet because my nipples are constantly chaffing against my bra. It's like I am in a constant state of arousal!" she said. That sounds like a good problem to have, Shyla!

V-mag DVDs™

ORDER NOW ON PAGE 9. OR CALL, TOLL-FREE IN THE U.S. & CANADA, 1-800-421-0760. ELSEWHERE, CALL +1-305-662-5959.

ORDER NOW FROM YOUR PHONE!

SCAN THIS QR CODE TO PLACE YOUR ORDER INSTANTLY VIA YOUR MOBILE PHONE!

RIPE RACKS 2

Roxi Red

Sophie Mae

Joana Bliss

Rockell

Featuring 12 of V-mag's vixens in intimate, sexy scenes, you get two DVDs full of your favorite ladies stripping, fondling their massive jugs, pulling their nipples, sucking and squeezing their tatas, spreading their pussies, masturbating, talking dirty and cumming wildly. Starring Joana Bliss, Leanne Crow, Roxi Red, Felicia Clover, Elaina Gregory, Nikki Smith, Emilia Boshe, Sophie Mae, Rockell and many more! 180 MINUTES

RATED X

$39.95 PLUS S&H

COCOA NUT BUSTERS

They've got plush, giant mocha tits that jiggle and round asses that bounce when you're nailing them from the back. Now, you get 15 scenes featuring stacked *Cocoa Nut Busters* like **Kristina Milan**, **Vanessa Del Mar**, **Mianna Thomas**, **Maserati**, **Camille Morgan**, **Delotta Brown**, **Carmen Hayes** and eight other busty mocha madams in XXX action! They'll bust your nut! 310 MINUTES

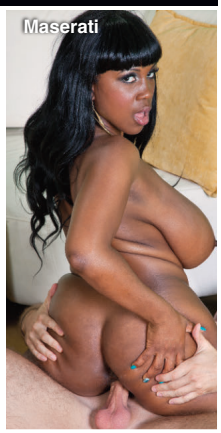
Maserati

RATED XXX

$39.95 PLUS S&H

V-GIRLS NEXT DOOR

Elaina Gregory

They've got soft tits and they're hornier than ever. Cum along with V-mag's dirtiest dozen as they diddle their clits and plug their pussies. Starring **Michelle Bond, Cherry Brady, Natalie Fiore, Jenna Valentine, Roxanne Miller, Elaina Gregory, Terri Jane, Leanne Crow, Janne Hollan, Michelle May, Micky Bells and Sophie Mae**! 209 MINUTES

RATED X

$39.95 PLUS S&H

ORDER NOW BY TURNING TO PAGE 9 OR ONLINE AT *eBoobStore.com*!

FULL FIGURED FOXES 2

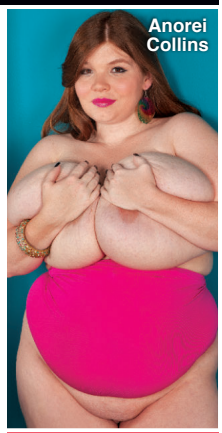

Each one of these 15 busty girls throws you a one-woman pussy party! Newcomer **Anorei Collins** milks her huge tits so you can milk your cock. Curvy cuties like **Danica Danali**, **Renee Ross** and **Charlie Cooper** insert fingers and toys into their horny pussies. And bodacious Brits **Terri Jane** and **Dors Feline** give you intimate looks at their curvy bodies!

240 MINUTES

RATED X

$39.95 PLUS S&H

BIG TIT SKINNY DIP

We took four naturally stacked babes and the newest HD underwater video gear to the Caribbean to film our most-unique big-boob movie ever. Starring **Valory Irene**, **Dors Feline** and **Lana Ivans** and introducing **Terri Jane** in erotic underwater action. Prepare for total big-tit submersion therapy. Cum on in, the water's fine!

100 MINUTES

RATED X

$39.95 PLUS S&H

ON LOCATION PUERTO VALLARTA

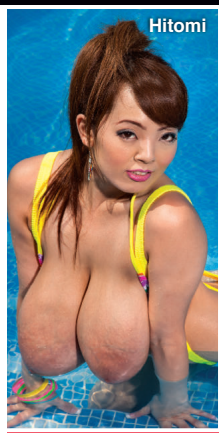

Cum along on our bustiest on-location vacation ever as all-natural J-cuppers **Hitomi**, **Micky Bells** and **Leanne Crow** join H-cup bra-buster **Jenna Valentine** and bustier-than-ever **Natalie Fiore** for a week of fun, tit sex and behind-the-scenes (and behind-the-bedroom doors) action on Mexico's stunning Pacific Coast. All the action is shot up-close-and-personal! A busty get-away for your cock!

130 MINUTES

RATED X

$39.95 PLUS S&H

CHUBBY 'N' FUCKED

Chubby girls have more padding for the pushin'. They've got bigger tits and bigger asses that will get an even bigger load from your dick. Superstar plumpers **Bunny de la Cruz**, **Kitty Lee**, **Dixie Devereaux**, **Lexi Summers**, **Cassidi Jai** and **Laurella** get fucked hard and then get coated in hot, sticky cum!

154 MINUTES

RATED XXX

$39.95 PLUS S&H

ALL STACKED, ALL NATURAL 2

We thought she had retired forever…until **Diane Poppos**, the greatest big-boobed housewife of all-time, returned sexier and raunchier than ever. Plus, V-mag legend and everybody's favorite redhead, **Cherry Brady**, also stars in this hot DVD! Also starring **Michelle May**, **Aileen Ghettman**, **Anna Carlene** and more! You won't find these ladies doing this tit-play and pussy-plugging anywhere else.

255 MINUTES

RATED X

$39.95 PLUS S&H

MONTEGO BABES

When super-stacked **Terri Jane**, **Gya Roberts** and **Micky Bells** go on vacation to a tropical paradise, tits bust out all over! Come to Montego Bay for the wettest, oiliest big-boob party ever. The girls bust out of skimpy bikinis and turn their super soakers on each other. Plus, spend some time with them in the pool, too!

120 MINUTES

RATED X

$39.95 PLUS S&H

MAMMARY MAMBO

It's **Arianna Sinn** and **Miosotis** hotter than you've ever seen them before! Watch as this busty Romanian stunner and mega-boobed Dominican mama go tit-to-tit in a raunchy, pussy-licking lezzie fest! Then the ladies get down in a three-way and some sizzling hard-core action on their own, too! The tit power, the tropical heat…things get extra-hot when you do the *Mammary Mambo*!

74 MINUTES

RATED XXX

$39.95 PLUS S&H

VOLUPTUOUS XTRA #14

10 curvy girls get fucked hard in XXX action! Busty newcomer **Siri** gets her pussy speared and takes a mouth-load of cum! Plus, **Sabina Leigh** tackles two cocks at a time and gets a double facial and **Goldie Ray** gets an anal creampie as a welcome present! This is no-holes-barred big-bust sex from *Voluptuous*!

224 MINUTES

RATED XXX

$39.95 PLUS S&H

THE KARINA COLLECTION

Karina Hart is one of the greatest naturally stacked girls of all time. Now check out her biggest DVD ever, a collection of 12 scenes previously available only to members of her exclusive website. See Karina packing her pillows into tight tops and lingerie. She's your dream date, your maid. She's the ultimate sweater girl, a naughty schoolgirl and more. Plus, Karina and Brit bra-buster **Mandy Pearl** play tennis!

245 MINUTES

RATED X

$39.95 PLUS S&H

Vmag DVDs™

DVDS SHIP THE SAME

BIG BOOB FINISHING SCHOOL

Arianna Sinn, **Sophie Mae**, **Eden**, **Valory Irene** and **Lana Ivans** all have huge, natural racks, but they just can't seem to keep a boyfriend. So they go off to Portugal and enroll in **Michelle Bond's** *Big Boob Finishing School* to become the ultimate big-titted man-pleasers. Bustier-than-ever Michelle teaches them how to use their giant knockers to pleasure cocks! And these busties do A+ work!

150 MINUTES

RATED X

$39.95 PLUS S&H

HERE CUMS CHRISTY

Christy Marks was a teen when she debuted, but now this H-cup natural is a bonerfied porn star! With her sweet personality and smoldering XXX moves, she's won the hearts and hard-ons of fans everywhere. Watch her fuck in seven XXX scenes, including a hot three-way with two guys at once!

242 MINUTES

RATED XXX

$39.95 PLUS S&H

ALL THE WAY RENEE

Why is your Model of the Year **Renee Ross** fucking three guys in one movie? Because she's a big girl with big tits who has a big appetite for sex. She wraps her huge J-cups around hard cocks and milks them all! Plus, she shows a flat-chested chick why big tits are better...and why she eats pussy better, too! Loaded with jack talk, plus behind-the-scenes bonuses.

208 MINUTES

RATED XXX

$39.95 PLUS S&H

SEX IN THE TITTIES

This is a tale about six stacked hotties who are always horny and looking for hard dick. **Renee Ross** gets wild in a six-way lezzie orgy with her breast friends. It's full of big tits and pussy licking! Starring **Selena Castro**, **Haydee Rodriguez**, **Hillary Hooterz**, **Scarlett Rouge** and **Camelia Davis**.

120 MINUTES

RATED XXX

$39.95 PLUS S&H

ON LOCATION GRAND BAHAMA

We took **Arianna Sinn**, **Jenna Valentine, Taylor Steele** and **Karla James** on an excursion to Grand Bahama Island where they were joined by sexy European natural **Natalie Fiore.** These ladies spent their big-boob vacation in the sun and sand in tiny bikinis and we filmed every second. The big-tit action never stops as these V-Girls get wild. Their naked tits make this DVD a holiday of huge hooters.

98 MINUTES

RATED X

$39.95 PLUS S&H

VOLUPTUOUS XTRA #13

Six V-mag vixens siphon as much spooge as they can! **Renee Ross** takes a load on her rack. **Analee Sands** shows off her bellydancing skills. **Vanessa Del Mar** gets her caramel tits coated. **Sadie Berry** gets fucked hard and plumper **Charlie Cooper** takes a hard pounding! Plus, **Anna Kay**, works a hard bone like a pro!

119 MINUTES

RATED XXX

$39.95 PLUS S&H

BUSTY ARIANNA

You asked for it, you dreamed about it and now it's happening! G-cup **Arianna Sinn**, one of our greatest naturals ever, goes all the way on-camera, not once but twice in her first hardcore scenes. Arianna sucks, wraps her jugs around a rod, tit-fucks and has her shaved pussy fucked deep by two lucky studs, too! She loves to take loads of cum all over her big tits.

80 MINUTES

RATED XXX

$39.95 PLUS S&H

BUSTY RIDING ACADEMY

Six naturals go to the *Busty Riding Academy* to learn how to ride horses, but they end up learning how to ride cocks, instead! **Christy Marks** and **Terry Nova** have a four-way, **Jasmine Black** gets DP'd, **Kristy Klenot** and **Melissa Mandlikova** have a tits-and-tugs three-way and **Karina Hart** takes a hot load of cum between her tits.

152 MINUTES

RATED XXX

$39.95 PLUS S&H

K-JUGS

Samantha 38G and **Renee Ross** go tit-to-tit to be the top DJ at radio station *K-JUGS.* And other busty big girls get it on at the radio station, too! **Bailey Santanna** and redhead **Jade Parker** do hardcore and **Brandy Ryder** and **Reyna Mae** have a foursome. Featuring **Renee Ross**' first boy-girl scene and her first three-way with **Samantha**. Tune in to these talented tits!

170 MINUTES

RATED XXX

$39.95 PLUS S&H

DAY AS ORDER IS RECEIVED!

MY TITS, MY STORY

One of the most-famous plumpers of all time, **Samantha 38G** has been titillating boob lovers for over a decade! Now, follow this Texan TITan's career in 11 scenes from her first solo set to her latest XXX scene where she gives up her tight asshole! See her hot threeway with **Renee Ross** and getting speared by Shane Diesel's 11-inch monster cock, too!

220 MINUTES

RATED XXX

$39.95 PLUS S&H

THICK CHICKS ON BLACK DICKS

These porcelain plumpers ride the black rail! **Cassie Blanca** smothers a big, black dick with her tits. **Bailey Santanna** gets fucked in the ass by a choco cock. **Sienna Hills**, **Lisa Canon** and **Charlie Cooper** show off their XXX skills. And dirty-talking **Julia Juggs** gets fucked right on the stairs.

120 MINUTES

RATED XXX

$39.95 PLUS S&H

BIG GIRL STRIP CLUB

Stacked, chubby strippers get in touch with their raunchy side at the *Big Girl Strip Club*. They jiggle their enormous tits, shake their asses and spread their pussies onstage. But the best thing about this club? There IS sex in the champagne room. Starring **Alix Lakehurst**, **Sadie Berry**, **Daniella Grey**, **Julia Juggs** and **Charlie Cooper** in full-length, hot XXX scenes.

242 MINUTES

RATED XXX

$39.95 PLUS S&H

CHESTY PREGGOS 2

Everything is bigger in this dick-flick: bigger tits, bigger sexual appetites and bigger orgasms! Starring mommies-to-be **April McKenzie**, **Sunshine** and **Stefani** in raunchy XXX! Plus, a very pregnant **Kali West** tugs cock with her knockers, and V-mag legend, **Lorna Morgan** puts on a striptease for you!

101 MINUTES

RATED XXX

$39.95 PLUS S&H

VALORY IRENE: ALL YOURS

FF-cup newcomer **Valory Irene**, a girl-next-door with the most-perfect, natural rack you've ever seen, creams her tits, seduces you with sex talk and fucks her pussy in six intimate scenes. In this flick for your dick, you get Valory in every way you can think of. She's your fantasy bride, your busty hair stylist, the stacked girl you meet at the gym, the ultimate swimsuit model and so much more. And she's all yours!

118 MINUTES

RATED X

$29.95 PLUS S&H

HITOMI

Check out the most-famous busty Japanese model of all time filmed like only the boob-worshipping guys at *SCORE* can. Hitomi shows off her enormous breasts in a tiny bikini, barely-there lingerie and tight tops. She oils up her pliable sucklers, gets messy with them and self-sucks her fat nipples, too. There's plenty of outdoor action, too. It's the ultimate collection for Hitomi fans! 125 MINUTES

RATED R

$29.95 PLUS S&H

JOIN NOW SCORELAND.COM

THE WORLD'S #1 BOOB LOVERS' SITE SINCE 1997

GET EXCLUSIVE PHOTOS & VIDEOS OF NEWCOMERS YOU CAN'T SEE ANYWHERE ELSE

SCORELAND NOW COMES WITH 11 BONUS BIG-TIT WEBSITES!

New Loyalty Program–earn an additional free site for each month you're a member.

New high-res photos & HD videos using the latest CDN Technology.

See the new models first on *SCORELAND.*

Your satisfaction is 100% guaranteed–or your money back!

TAKE A FREE TOUR NOW!

SCAN THIS QR CODE WITH YOUR SMART PHONE AND SEE WHAT YOU'VE BEEN MISSING!*

*To be able to read this QR code, you will need a smart (camera) phone equipped with a QR code application.